

SETTING OUT LAYOUT
SCALE 1:100

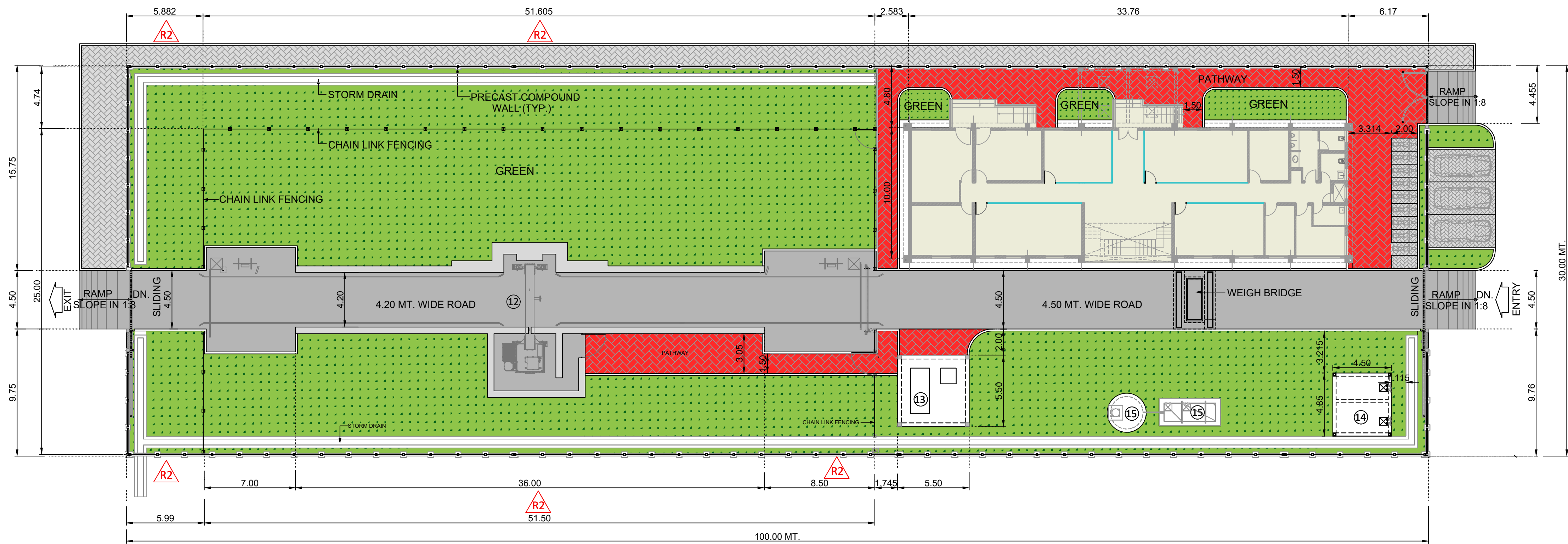

MASTER LAYOUT
SCALE 1:100

- GENERAL NOTES :
1. ALL THE DIMENSIONS ARE UNFINISHED DIMENSIONS.
 2. ALL DIMENSIONS AND LEVELS ARE IN MM..UNLESS OTHERWISE MENTIONED
 3. ALL THE DIMENSIONS SHALL BE READ & NOT TO BE MEASURED
 4. IN CASE OF ANY DISCREPANCY.BRING IT TO THE NOTICE OF THE CONSULTANT IMMEDIATELY
 5. DETAIL DRAWING PRECEDES THE GENERAL DRAWING
 6. ORIGIN OF LOCAL CO-ORDINATE SYSTEM (POINT X=0/Y=0) CORRESPONDS TO GLOBEL CO-ORDINATES X=190752.764/Y=968801.980 AS SHOWN IN DRAWING

GRAPHIC LEGEND :

	ROAD		PATHWAY		PARKING AREA
	GRASS				

BUILDING NAME

11	OPERATION & MAINTENANCE BUILDING
12	SCANNER
13	DG-SET
14	DOMESTIC WATER & FIRE WATER SUMPS
15	SEPTIC TANK & SOAK PIT

NOTE:-
F.G.L CORRESPONDS TO R.L. = + 6.500 LVL
F.P.L CORRESPONDS TO R.L. = + 7.100 LVL

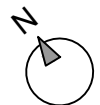

NAME OF WORK: MASTER LAYOUT AND SETTING OUT LAYOUT.	
SCALE:1:200	
DEENDAYAL PORT AUTHORITY	
DRG. NO:KPH/2026	DATE.
DRAWN BY: SURESH KUKSAL JR. ENGINEER (GR-I)	
S.D.O ()	X.E.N. ()