

KANDLA PORT TRUST CONSTRUCTION-I DIVISION.

1. NAME OF WORK : CONSTRUCTION OF STORAGE SHED FOR STORING BULK CARGO ETC. IN CARGO JETTY AREA.
2. NAME OF CONTRACTOR : M/S ENGINEER CONSULTANTS & ARCHT. FIRM.
3. ESTIMATE NO : 12-12-2000
4. SCHEDULE DATE OF STARTING : 12-12-2000
5. SCHEDULE DATE OF COMPLETION : 12-12-2001
6. ACTUAL DATE OF COMPLETION : 12-12-2001
7. WORK SUPERVISED BY : SHRI N.K. KUNDALANI ARCHT. CI. SHRI J.N. PATEL. SURVING CI.
8. MEASUREMENT TAKEN BY : SHRI N.K. KUNDALANI ARCHT. CI. SHRI J.N. PATEL. SURVING CI.
9. MEASUREMENT RECORDED : 28 (CI.), 77 (CI.), 80 (CI.), 81 (CI.) IN THE NO. :- 30 (CI.), 56 (CI.)
10. ESTIMATED COST WITH TENDER :- RS. 2,59,02,512.00
11. TENDER COST :- RS. 2,40,66,949.70
12. ACTUAL COST :-

CERTIFIED THAT THE WORK HAS BEEN COMPLETED AS PER PLAN & SPECIFICATIONS.

SUB DIVISION OFFICER (CI.)

KANDLA PORT TRUST

DWG NO:- KPH/02/76-C. DATE : 21-12-02.

S.D.O. (CI.)

XEN (CI.)

DETAIL OF STEEL DOOR AT RAILWAY SIDE (2600 X 3100 mm) 5 NOS.

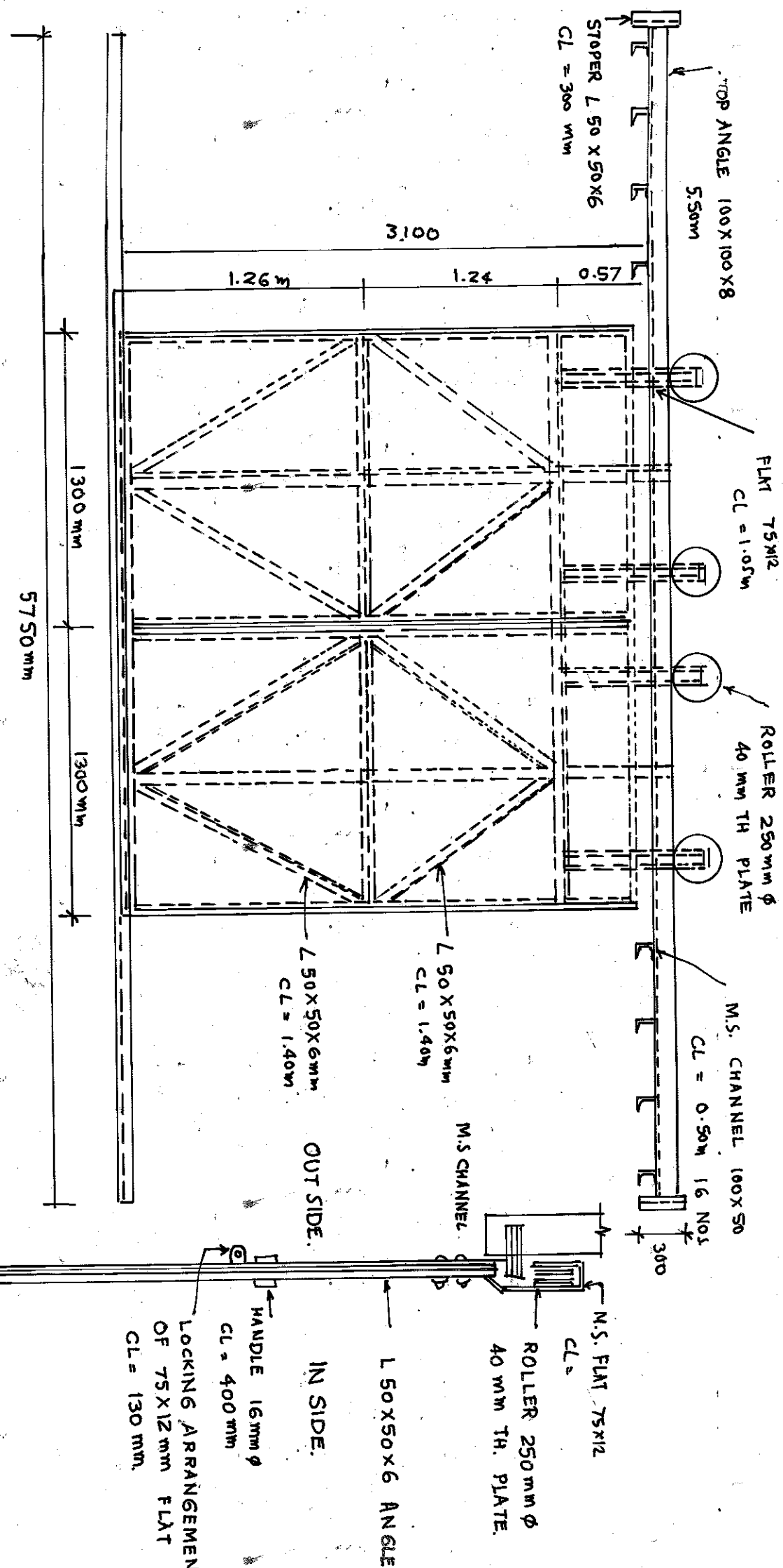

SECTION - A-A

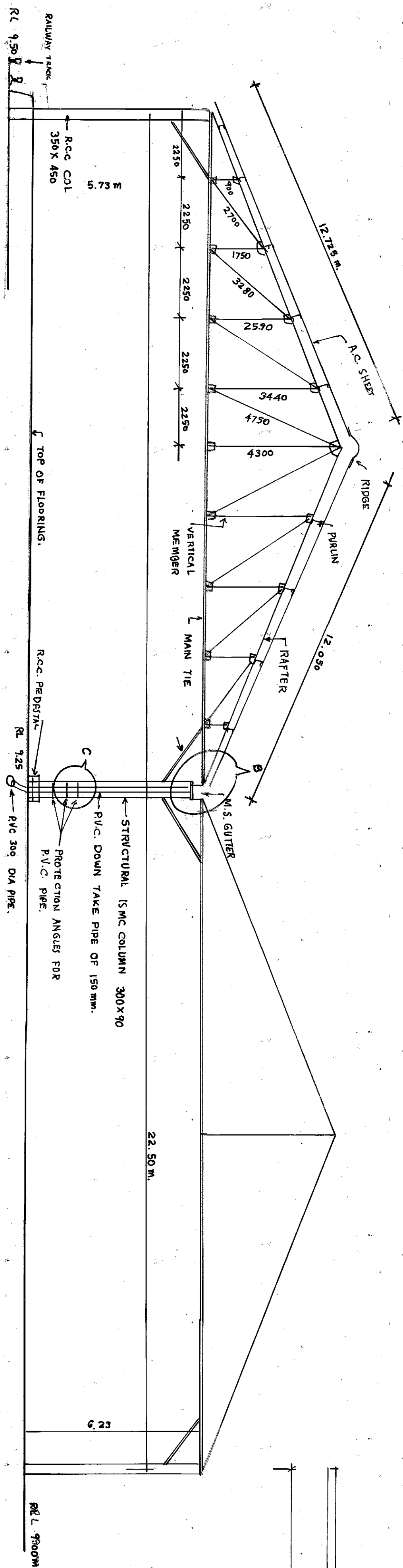

ELEVATION AT ROAD SIDE

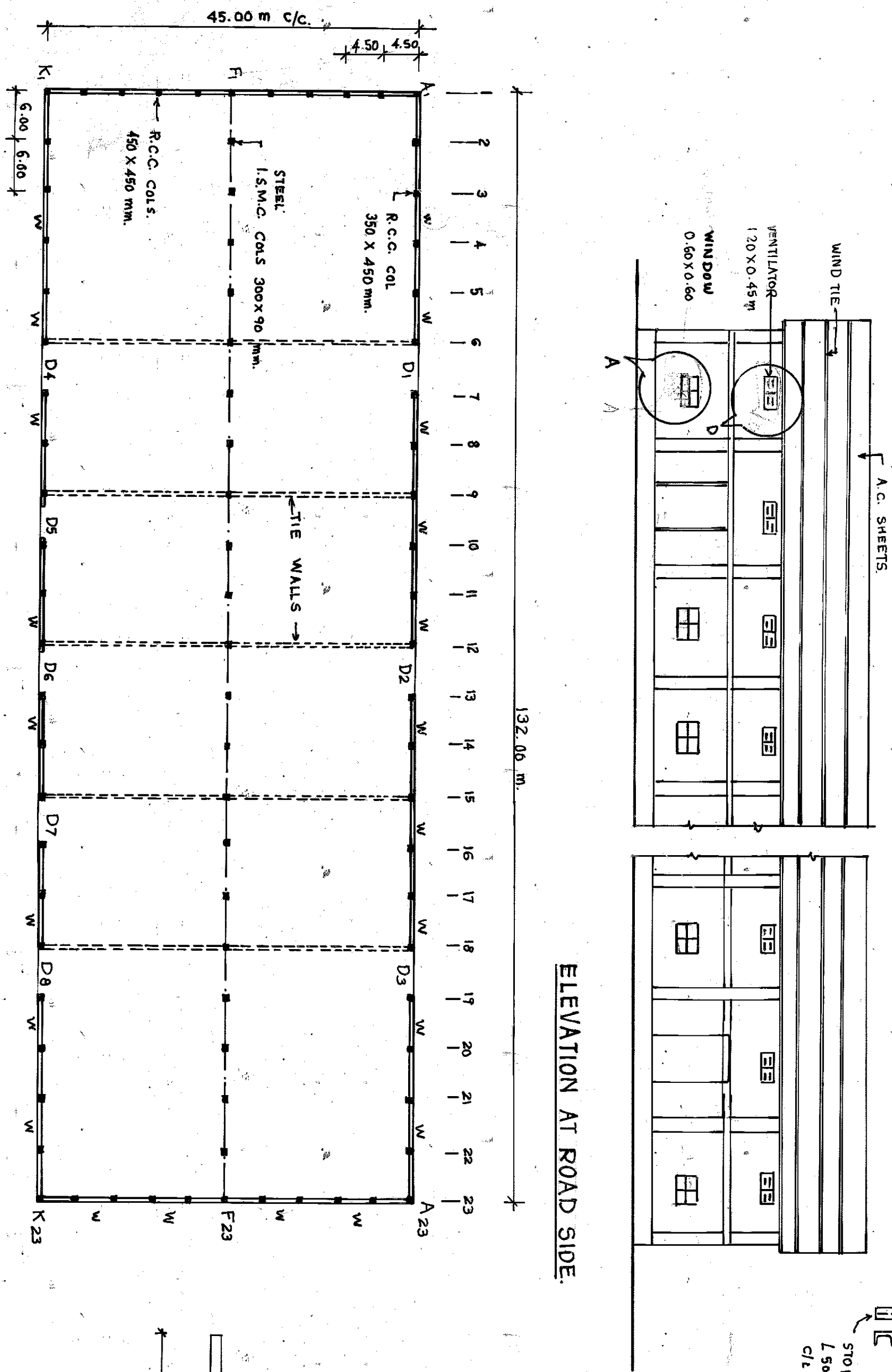

DETAILS OF STEEL DOOR AT ROAD SIDE (SIZE 4200 X 4625 mm) 3 NOS

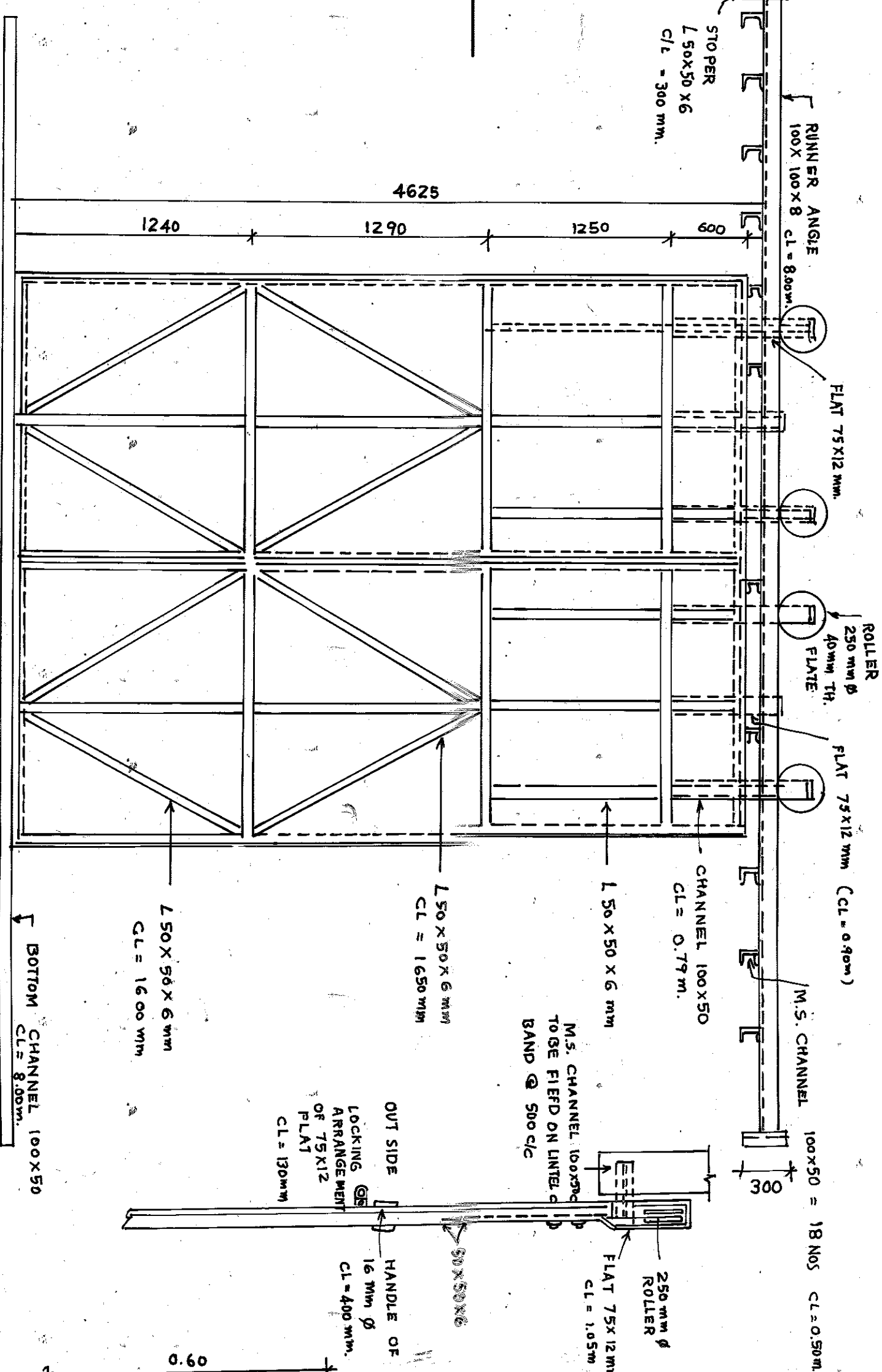

DETAILS AT-A (WINDOW)

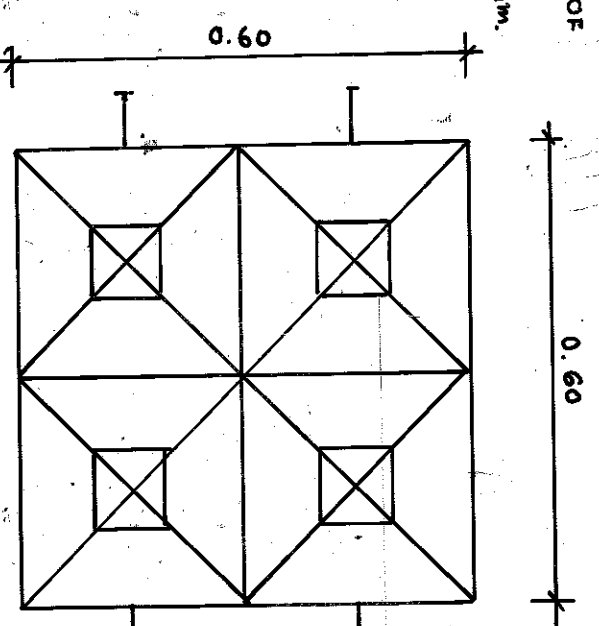

DETAILS AT-B (GUTTER)

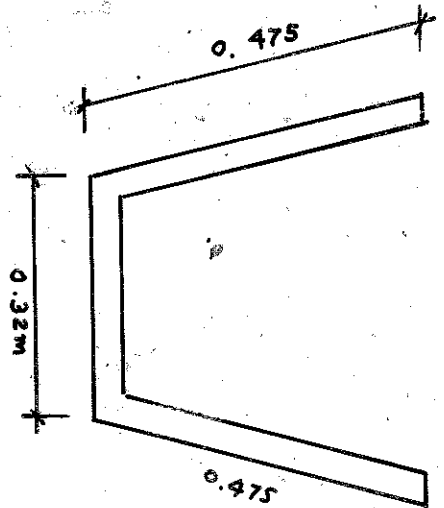

DETAILS AT-C (PROTECTION ANGLE)

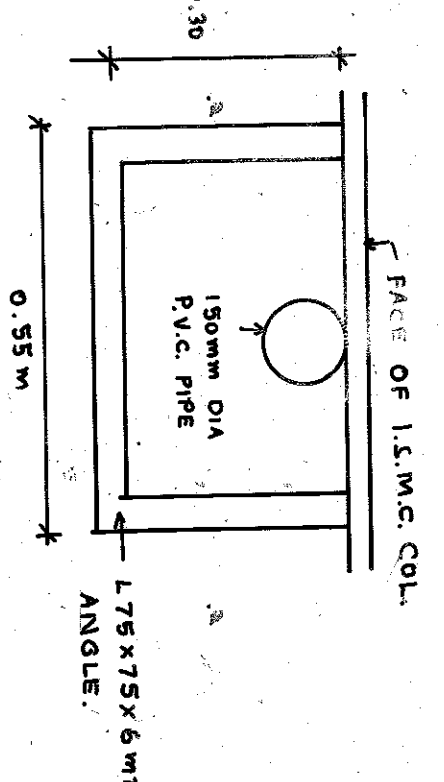

COMPLETION PLAN OF CONSTRUCTION OF STORAGE SHED FOR STORING BULK CARGO ETC. IN CARGO JETTY AREA.

DR. A. M. B.

CH. BK.