

KEY PLAN

COMPLETION REPORT

- NAME OF CONTRACTOR: MR. RAJESH KUMAR JAIN
- NAME OF WORK: EXTENSION OF GUEST HOUSE AT HOTEL COLONY, VADINAR
- ESTIMATE NO.: 001/75 FOR 9/83
- REVISED ESTIMATE NO.: 001/75 FOR 9/83
- DATE OF STARTING: 15-4-83
- DATE OF COMPLETION: 11-12-83
- WORK SUPERVISED BY: SHRI P.M. HODAR, JR. ENGR.
- MEASUREMENT TAKEN BY: SHRI P.M. HODAR, JR. ENGR.
- MEASUREMENT TAKEN BY: SHRI G.C. THAKKAR, ASST. ENGR.
- MEASUREMENT RECORDED: 001/75 FOR 129, 130, 131
- IN A.B. NO.
- ESTIMATED COST: 3,52,000/-
- REVISED ESTIMATE COST: 3,52,000/-
- ACTUAL COST: 226,200/- (EXTENSION)
- CONSTRUCTED AREA: 45.25 sq. m.
- CEMENT CONSUMPTION: 5.36 m³
- STEEL CONSUMPTION: 5.36 m³
- COAST PER Sq. m.

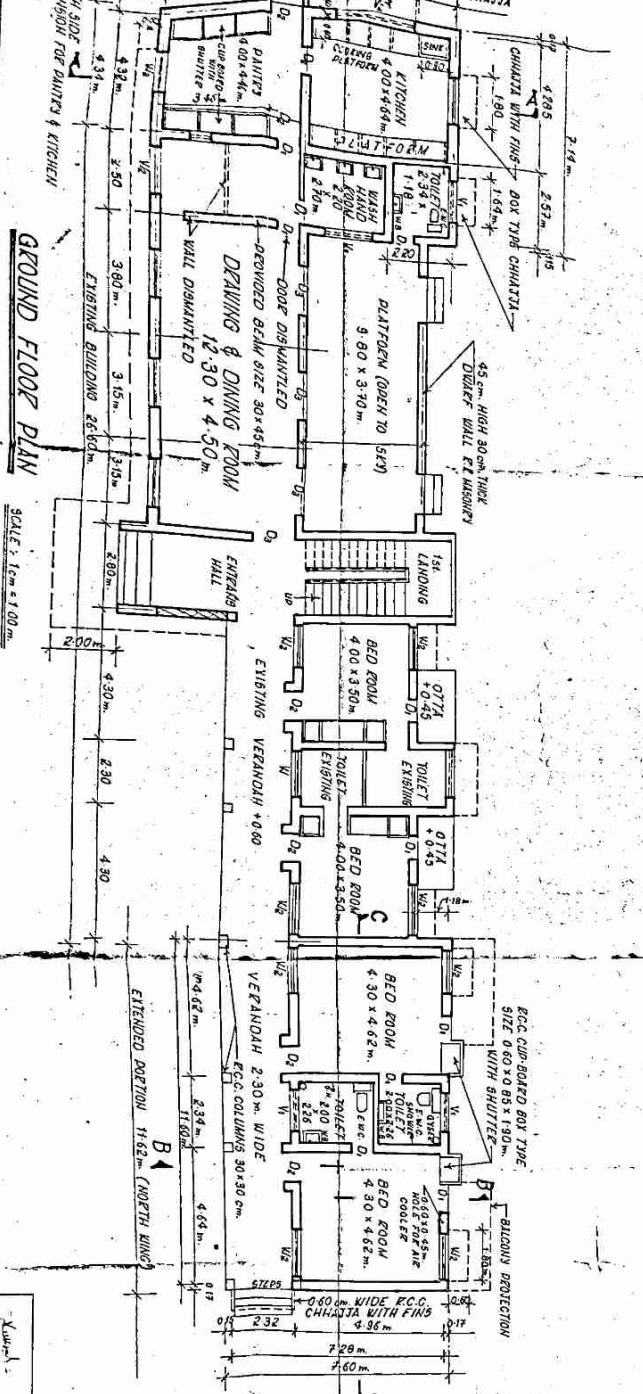

DETAILS OF DOORS & WINDOWS

TYPE	SIZE	DESCRIPTION
D1	075 x 2.10	T.W. SINGLE SHUTTER FLUSH DOOR WITH DECORATIVE LAMINATED TOP ON BOTH SIDES
D2	100 x 2.10	T.W. SINGLE SHUTTER FLUSH DOOR WITH DECORATIVE LAMINATED TOP ON BOTH SIDES
W1	1.50 x 1.30	T.W. THREE SHUTTERS BATTERY PANELLED SHUTTERED WINDOWS WITH FLS DECOOR
W2	1.50 x 0.60	TOP HUNG STEEL FULLY GLAZED VENTILATORS
W3	2.50 x 0.60	T.W. FRAME FOUR SHUTTERS WITH VENEERED TOP
W4	0.55 x 2.10	SIX SHUTTERS OF 18 mm THICK BLY-WOOD TOP SIDE DECORATIVE LAMINATED SHEET WITH T.W. FRAME

YANDLA PORT TRUST

OFF-SHORE OIL TERMINAL PROJECT

DETAILED DRAWING

COMPLETION REPORT

OF EXTENSION OF GUEST HOUSE AT HOTEL COLONY VADINAR

DETAILS:

PLANS & ELEVATION

RETRACTED BY: 9-4-84

CHECKED BY: 9-4-84

EXECUTIVE ENGINEER (C)