

SECTION - AA

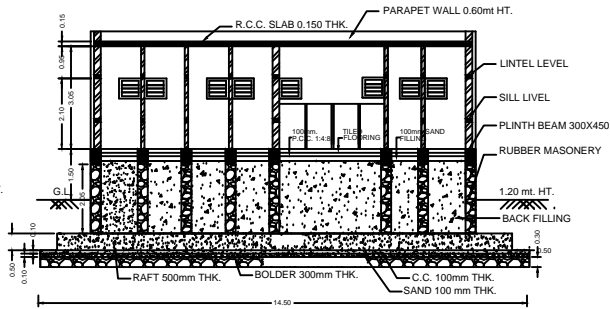

SECTION - BB

TOILET BLOCK'S DOORS & WINDOWS			
DOOR	D	1.20 X 2.10	
DOOR	D1	0.90 X 2.10	
WINDOW	W	1.50 X 1.20	
VENTILATION	V	0.60 X 0.45	

REST SHELTER'S DOORS & WINDOWS			
DOOR	D	1.20 X 2.10	
WINDOW	W	1.50 X 1.20	

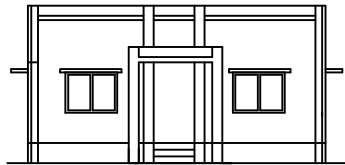

ELEVATION

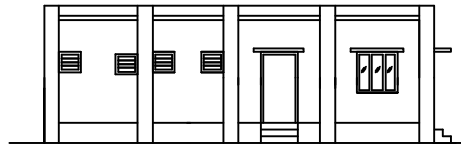

ELEVATION

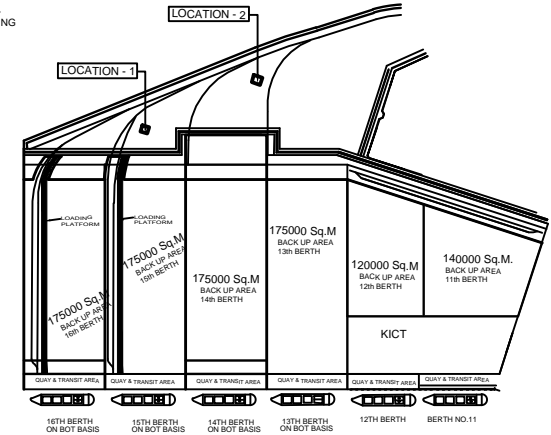

SITE PLAN

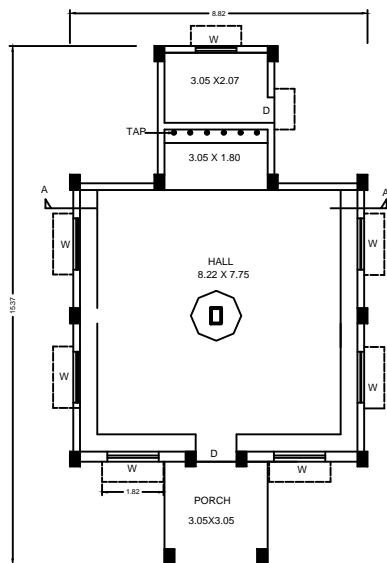

REST SHELTER PLAN

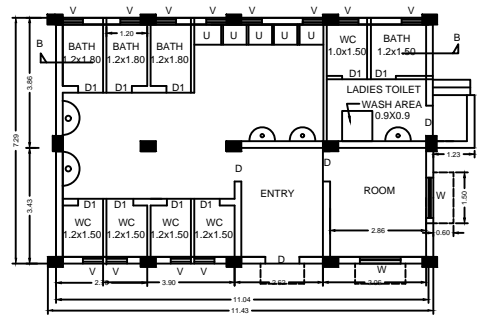

TOILET BLOCK PLAN

TENDER DRAWING

NAME OF WORK:	
CONSTRUCTION OF REST SHELTER & TOILET BLOCK AT BERTH NO.13 & 16, KANDLA.	
SCALE:1:	
DEENDAYAL PORT AUTHORITY	
DRG. NO:KPH/2024/	DATE.
DRAWN BY:- J.A.PATANKAR	JR. ENGINEER (CIVIL)
A.M.(CIVIL)	X.E.N. (HARBOUR)