

PROPOSED CROSS SECTION OF ROAD

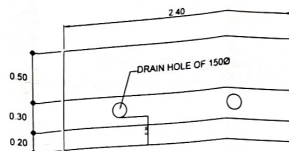

PROPOSED C/S. OF BARRICADE

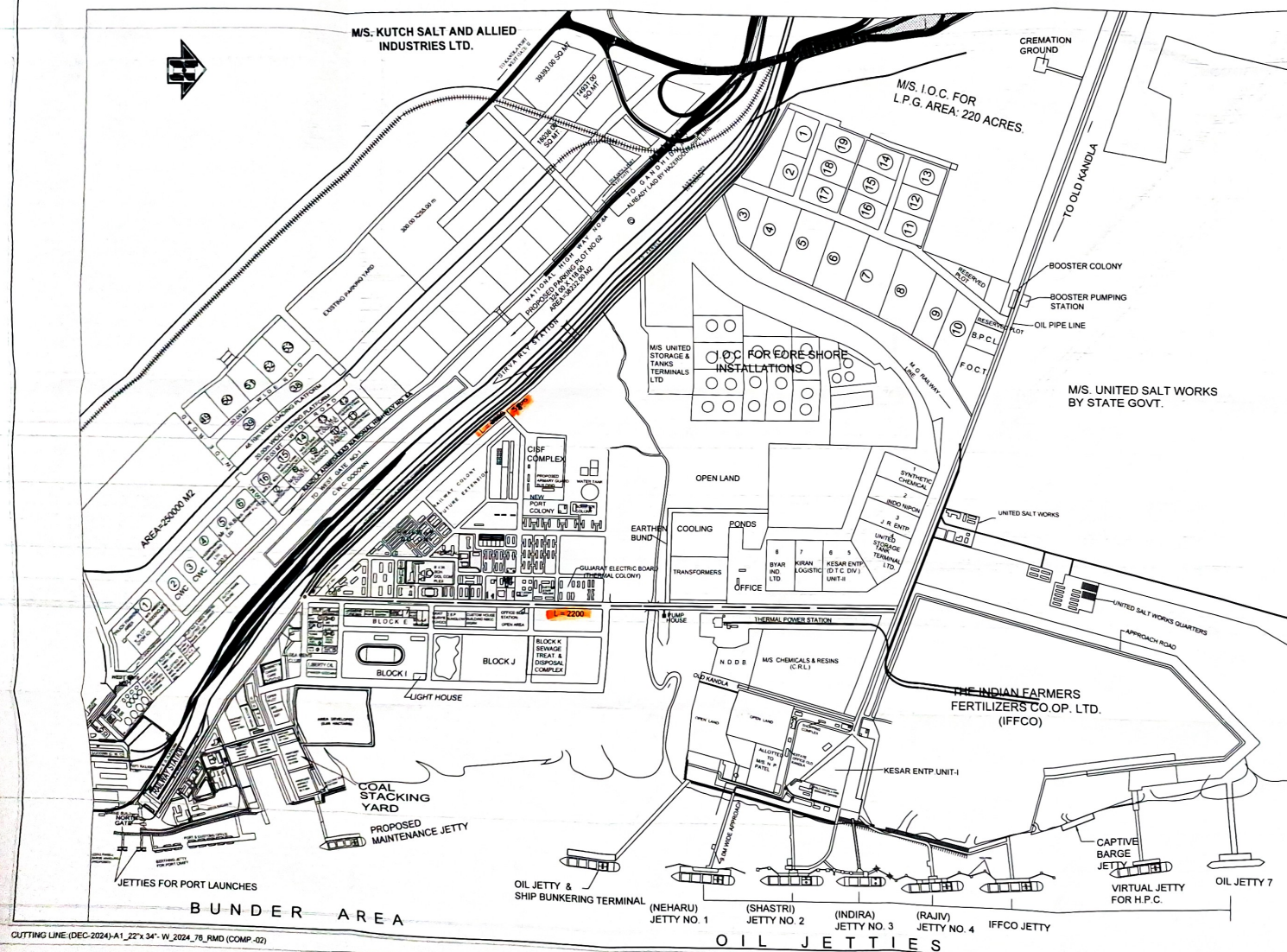
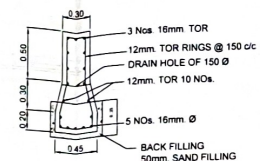

CUTTING LINE (DEC-2024)-A1\_22"x 34"-V\_2024\_78\_RMD (COMP-02)

NAME OF WORK:

DEVELOPMENT OF SIDES OF ALL MAJOR ROADS BY PROVIDING FOOTPATH, PITCHING FOR SIDES, STRENGTHENING AND ALL ALLIED WORK.

SCALE 1:

DEENDAYAL PORT AUTHORITY

DRG NO KPH/2024

DATE:

DRAWN BY: Ritesh Dave

JR. ENGINEER (GR-I)

XEN (R)