

GROUND FLOOR PLAN

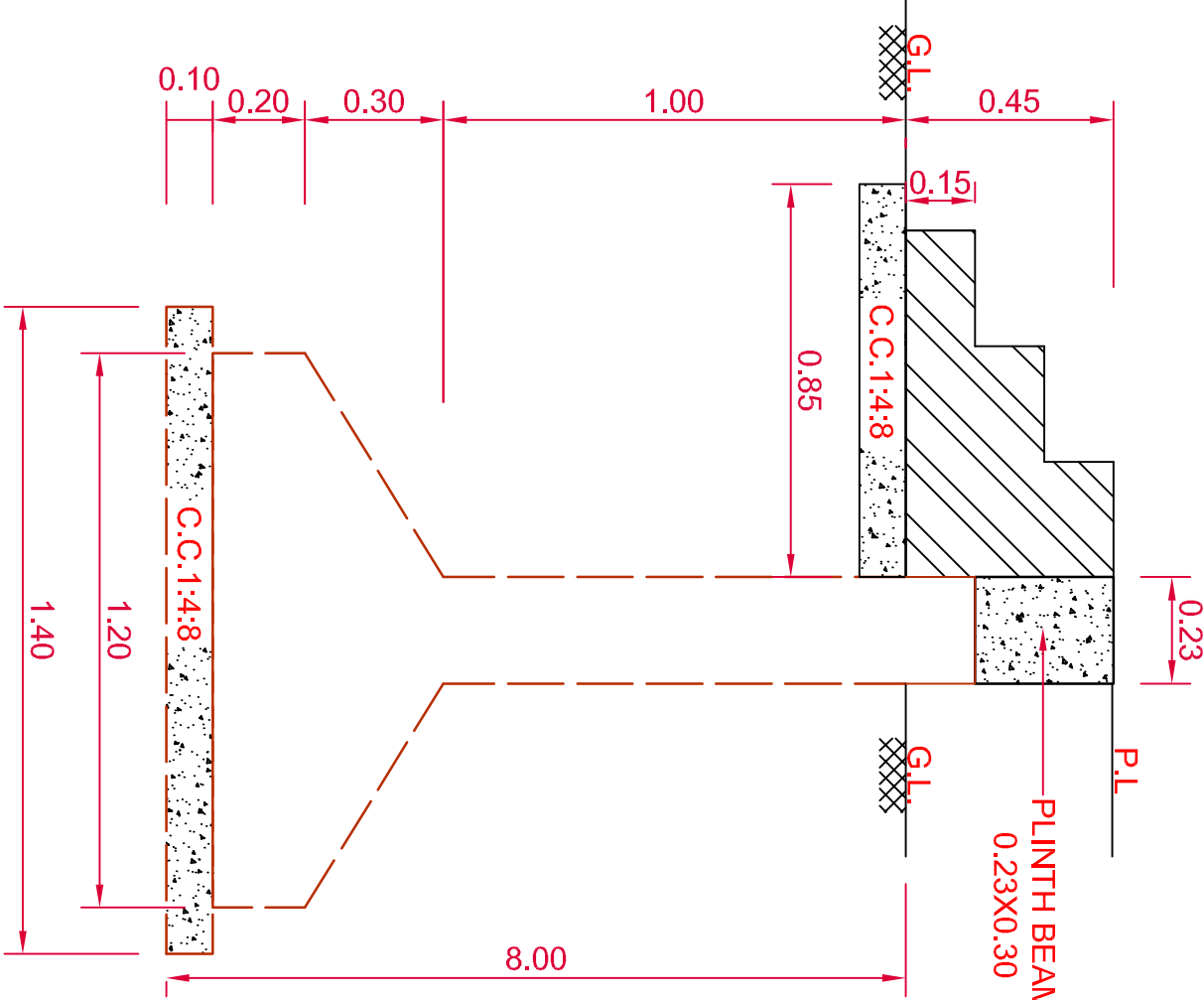

DETAILS OF COLUMN FOUNDATION

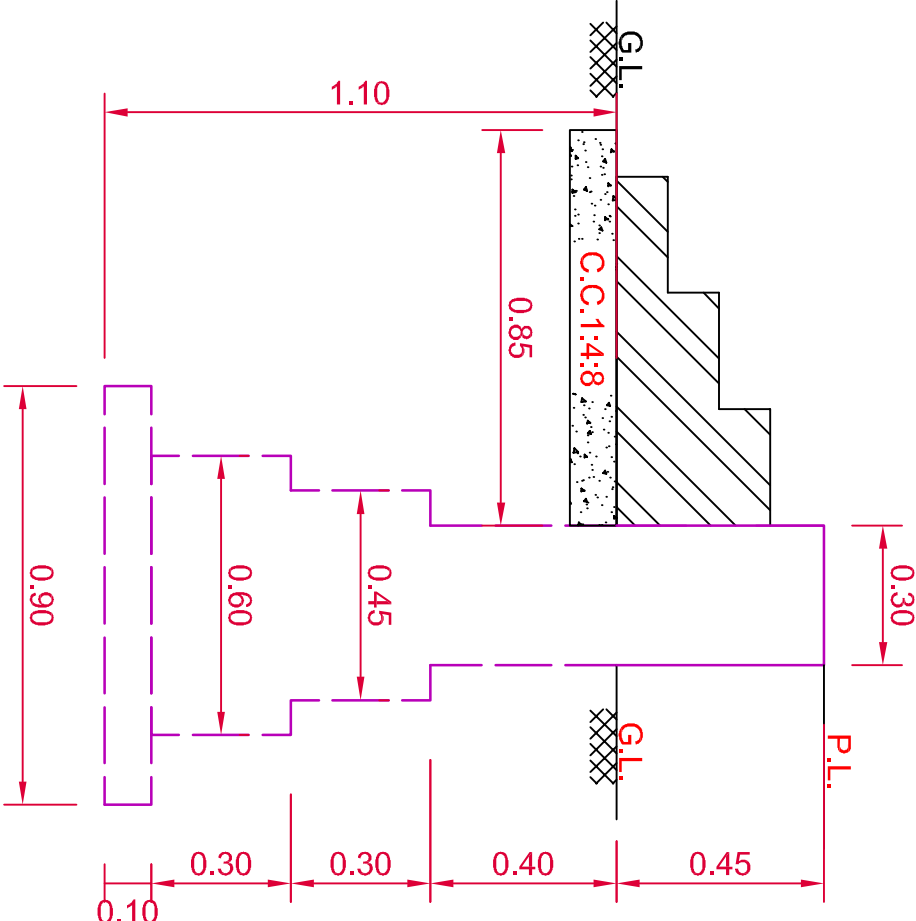

DETAILS OF WALL FOUNDATION

| DETAILS OF DOORS & WINDOWS | | |
|----------------------------|-------------|--------------------------------------|
| D1 | 0.90 X 2.10 | 4 Nos. |
| D2 | 1.20 X 2.10 | 2 Nos. |
| W1 | 1.50 X 0.60 | (Aluminium window)-4 Nos. with grill |
| W2 | 1.50 X 1.20 | do-----do----- -14 Nos. |
| W3 | 0.90 X 1.20 | do-----do----- -5 Nos. |
| C.J. | 0.75 X 2.00 | C.C.JALLI IN STAIRCASE |

| DETAILS OF BEAMS | | |
|------------------|---|--|
| PLINTH BEAM (PB) | 0.30 X 0.30 | |
| LINTEL BEAM (LB) | 0.23X0.30 | |
| SLAB BEAM (SB1) | 0.23X0.40X29 including stair & verandah | |
| (SB2) | 0.23X0.50X12 | |
| (SB3) | 0.30X0.60X5Nos. | |
| total 46 beams | | |

| SIZE OF COLUMNS | |
|-----------------|--------------|
| C1 | 0.23 X 0.45 |
| C2 | 0.23 X 0.3.0 |

| | |
|--|---------------------|
| NAME OF WORK: | |
| CSR WORK FOR SHREE KACHCHH MAHILA KALYAN KENDRA AT BHUJ-KUTCH. | |
| SCALE:1:80 | |
| DEENDAYAL PORT AUTHORITY | |
| DRG. NO:GTS/2023/ | DATE: |
| (Sr. Draughtsman) | |
| DRAWN BY: Suresh K Kukkal | JR. ENGINEER (GR-I) |
| S.D.O () | X.E.N. () |